

# STROKE

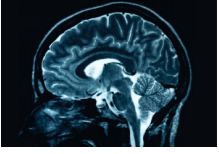

Heart of England  
NHS Foundation Trust



Name	DOB	PID
------	-----	-----

## NIH STROKE SCALE

<b>1.a. Level of Consciousness:</b>	<b>0</b> Alert	<b>1</b> Not alert, but arousable with minimal stimulation	
	<b>2</b> Not alert, requires repeated stimulation to attend	<b>3</b> Coma	
<b>1.b. Ask patient the month and their age:</b>	<b>0</b> Answers both correctly	<b>1</b> Answers one correctly	<b>2</b> Both incorrect
<b>1.c. Ask patient to open and close eyes and grip and release non-paretic hand.</b>	<b>0</b> Obeys both correctly	<b>1</b> Obeys one correctly	<b>2</b> Both incorrect
<b>2. Best gaze (only horizontal eye movement):</b>	<b>0</b> Normal	<b>1</b> Partial gaze palsy	<b>2</b> Forced deviation
<b>3. Visual Field testing:</b>	<b>0</b> No visual field loss	<b>1</b> Partial hemianopia	
	<b>2</b> Complete hemianopia	<b>3</b> Bilateral hemianopia (blind including cortical blindness)	
<b>4. Facial Paresis (ask the patient to show teeth or raise eyebrows and close eyes tightly)</b>	<b>0</b> Normal symmetrical movement		<b>1</b> Minor paralysis
	<b>2</b> Partial paralysis (total or near total paralysis of lower face)		
	<b>3</b> Complete paralysis of one or both sides (absence of facial movement in the upper and lower face)		
<b>5. Motor Function - Arm (right and left):</b>	<b>0</b> Normal (extends arms 90 (or 45) degrees for 10 seconds without drift)		
Rt arm                      Lt arm	<b>1</b> Drift	<b>2</b> Some effort against gravity	<b>3</b> No effort against gravity
	<b>4</b> No movement	<b>9</b> Untestable (Joint fused or limb amputated)	
<b>6. Motor Function - Leg (right and left):</b>	<b>0</b> Normal (hold leg 30 degrees position for 5 seconds)		
Rt leg                      Lt leg	<b>1</b> Drift	<b>2</b> Some effort against gravity	<b>3</b> No effort against gravity
	<b>4</b> No movement	<b>9</b> Untestable (Joint fused or limb amputated)	
<b>7. Limb Ataxia:</b>	<b>0</b> No ataxia	<b>1</b> Present in one limb	<b>2</b> Present in two limbs
<b>8. Sensory (Use pinprick to test arms, legs, trunk and face -- compare side to side):</b>	<b>0</b> Normal	<b>1</b> Mild to moderate decrease in sensation	<b>2</b> Severe to total sensory loss
<b>9. Best Language (describe picture, name items, read sentences)</b>	<b>0</b> No aphasia		<b>1</b> Mild to moderate aphasia
	<b>2</b> Severe aphasia		<b>3</b> Mute
<b>10. Dysarthria (read several words):</b>	<b>0</b> Normal articulation		<b>1</b> Mild to moderate slurring of words
SCORE	<b>2</b> Near unintelligible or unable to speak		<b>9</b> Intubated or other physical barrier
<b>11. Extinction and inattention:</b>	<b>0</b> Normal		
	<b>1</b> Inattention or extinction to bilateral simultaneous stimulation in one of the sensory modalities		
	<b>2</b> Severe hemi-inattention or hemi-inattention to more than one modality		

<b>TOTAL SCORE</b>	Ad	2hrs	24hrs	7days	D/C	90days
--------------------	----	------	-------	-------	-----	--------

**STROKE**

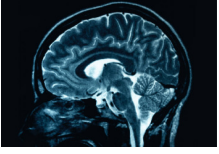

Heart of England  
NHS Foundation Trust



"Cookie-Theft" Image for Extinction and Inattention item (No# 9 & 11)

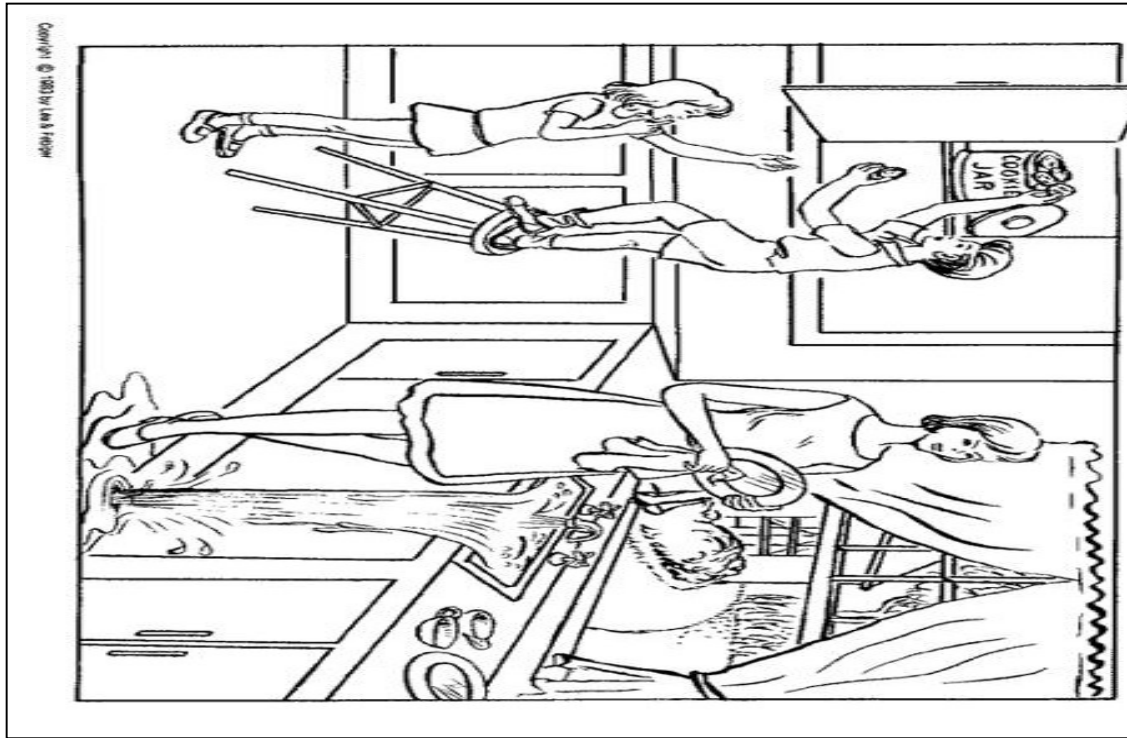
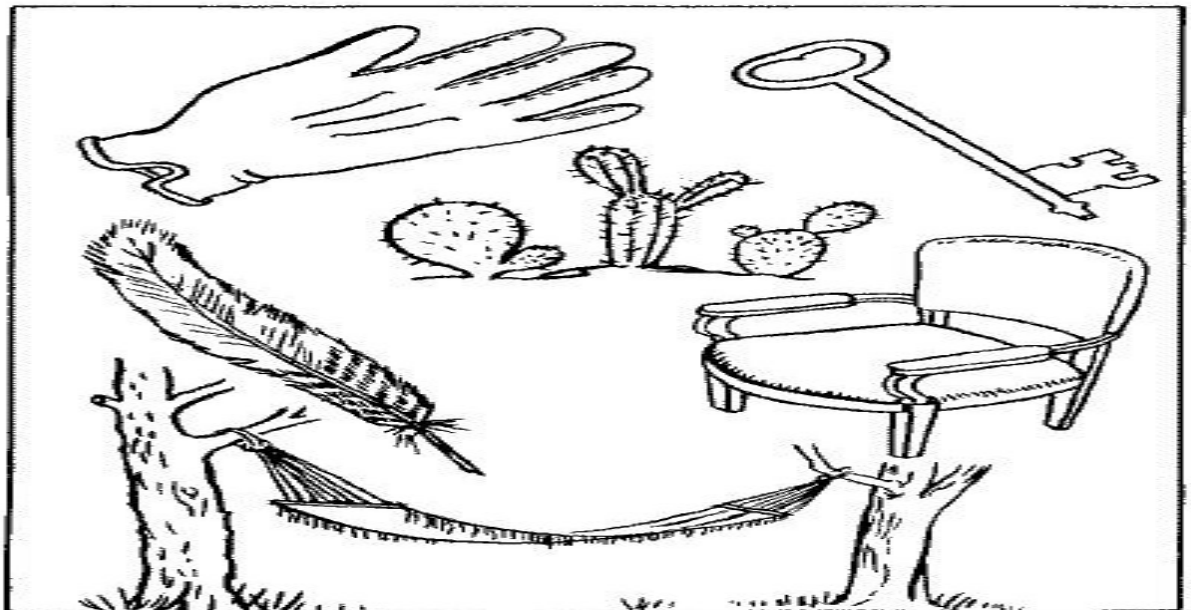

Image for 'Best Language Test' (No# 9)





Heart of England  
NHS Foundation Trust



"Reading Sentences" Image for Best Language item (No# 9)

**You know how.  
Down to earth.  
I got home from work.  
Near the table in the dining room.  
They heard him speak on the radio  
last night.**

"Reading Words" Image for Dysarthria item (No# 10)

**MAMA  
TIP-TOP  
FIFTY-FIFTY  
THANKS  
HUCKLEBERRY  
BASEBALL PLAYER  
CATERPILLAR**