

Missed Appointments

Within 2015-2016,

- **1558** gentleman **Did not attend** (*DNA*) their Appointment.
- **1558** gentleman **failed** to inform the programme of their decision not to attend.

If you cannot come to your appointment, please call the telephone number below or email us, we will arrange another appointment, if you would like one.

0121 424 3612 or 0121 424 1200

Email: aaa.screening@heartofengland.nhs.uk

Remember your call WILL give someone else the chance to be seen.

Central England Abdominal Aortic Aneurysm Screening Programme

Patient Invitation Pack

Reading this could save your life!

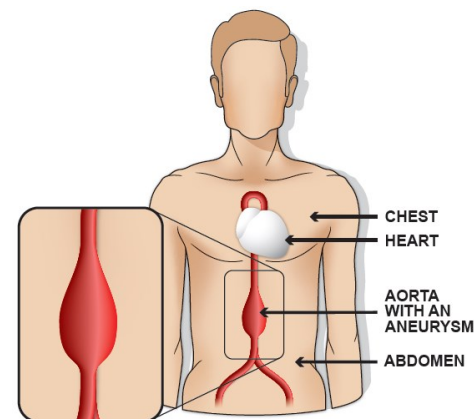

Tel: 0121 424 3612 or 0121 424 1200

Email: aaa.screening@heartofengland.nhs.uk

Alternative Clinics

The Central England Screening Programme offers screening in a number of locations. Please contact us to arrange an alternative clinic. (*PCC refers to Primary Care Centre*)

<u>Clinic Name</u>	<u>Area</u>	<u>Post code</u>
Hockley Medical Practice	Hockley	B1
Sparkhill PCC	Sparkhill	B11
Greenridge Surgery	Billesley	B13
All Saints Medical Centre	Kings Heath	B14
Summerfield PCC	Winson Green	B18
Finch Road PCC	Lozells	B19
Handsworth Wood Medical Centre	Handsworth Wood	B20
Stockland Green Health Centre	Erdington	B23
The Dove PCC	Perry Common	B23
The Swan Medical Centre	Yardley	B25
Selly Oak Health Centre	Selly Oak	B29
Broad Meadow Health Centre	Kings Norton	B30
Woodgate Valley Health Centre	Woodgate Valley	B32
Richmond PCC	Bordesley Green/ Stechford	B33
Castle Vale PCC	Castle Vale	B35
Hodge Hill PCC	Hodge Hill	B36
Chelmsley Wood PCC	Chelmsley Wood	B37
West Heath PCC	West Heath	B38
Perry Park Surgery	Perry Barr	B42
Tower Hill Partnership for health	Perry Barr	B42
The Oaks Medical Centre	Great Barr	B44

Smethwick Medical Centre	Smethwick	B66
Oldbury Health Centre	Oldbury	B69
Dartmouth Medical Centre	West Bromwich	B70
The Lyng Centre for Health	West Bromwich	B70
Sutton Cottage Hospital	Sutton Coldfield	B72
Sir Robert Peel Hospital	Tamworth	B78
Tanworth Lane Surgery	Shirley, Solihull	B90
Monkspath Surgery	Shirley, Solihull	B90
Hobs Moat Surgery	Solihull	B92
Balsall Common Health Centre	Balsall Common	CV7
Winhill Medical Centre	Burton on Trent	DE15
Yoxall Health Centre	Yoxall	DE13
Glebefields Health Centre	Tipton	DY4
Black Country Family Practice, Neptune	Tipton	DY4
Northgate Surgery	Uttoxeter	ST14
Samuel Johnson Hospital	Lichfield	WS13
Washwood Heath Health & Wellbeing	Clodeshall Road, Saltley	B8

Useful Contact Information

The Central England Screening Programme can be contacted on:

Telephone: 0121 424 3612 or 0121 424 1200

Email: aaa.screening@heartofengland.nhs.uk

Website: <http://www.nhs.uk/Conditions/abdominal-aortic-aneurysm-screening>

Please contact us if-

- You require an interpreter or translator
- You require additional assistance at the appointment
- You are currently undergoing treatment for an Abdominal Aortic Aneurysm